

**1000 GALLON SEPTIC TANK**

**EXCAVATION DIMENSIONS**

GALLON CAPACITY	WIDTH OF HOLE	LENGTH OF HOLE	HEIGHT OF TANK	INLET TO BOTTOM*	OUTLET TO BOTTOM*	TANK WEIGHT
1000	7'	8.5'	66"	54"	52"	9300#

(123:08 WCF) 1000-1000 ST

\*MEASUREMENT FROM THE BOTTOM OF THE TANK TO BOTTOM OF INLET AND OUTLET HOLE.  
 TANK INCLUDES: 6" RISER 31" DIAMETER X 2 1/2" THICK LID  
 4" ABS INLET/OUTLET COUPLERS 8" DIAMETER CLEAN OUT PORT

Scale 1" = 40'

Customer Name: Rick Moen  
 Site Address: 13317 SW Kleier Dr.  
 Hillsboro, OR 97123  
 Cross Street: SW Bald Peak Road

Project #: PO157405  
 Building Permit # 09000828

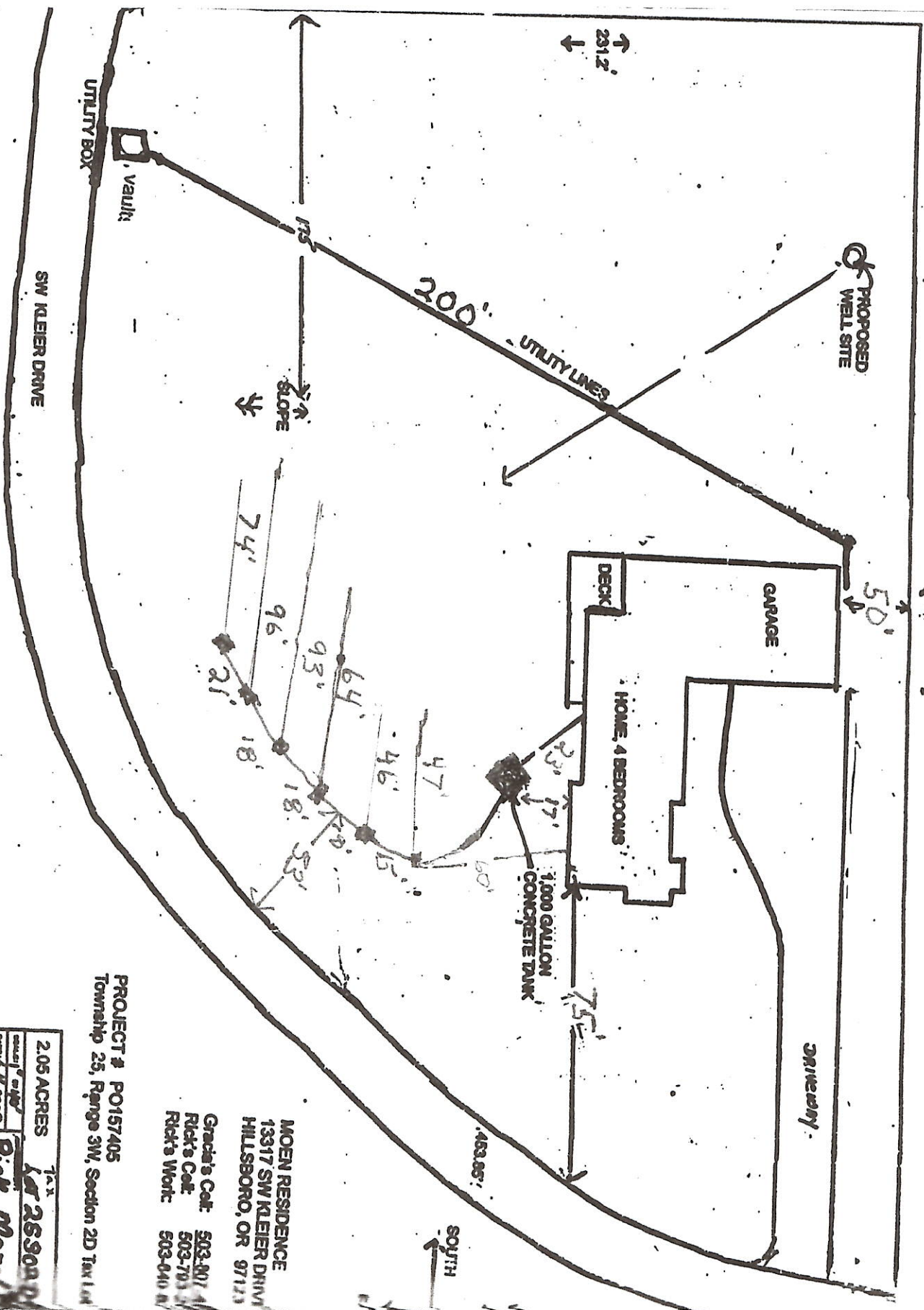

PROJECT # PO157405  
 Tomahp 25, Range 3W, Section 2D Tax Lot

MOEN RESIDENCE  
 13317 SW KLEIER DRIVE  
 HILLSBORO, OR 97123  
 Gracie's Cell: 503-703-1111  
 Rick's Cell: 503-703-1111  
 Rick's Work: 503-040-1111

2.05 ACRES	7.11
Lot 259000	
Rick Moen	
13317 SW KLEIER DRIVE	